

MICROFILMED

U.S. HIGHWAY #29 WADE HAMPTON BLVD.  
WATER & SEWER IN ST. R/W.

CURE

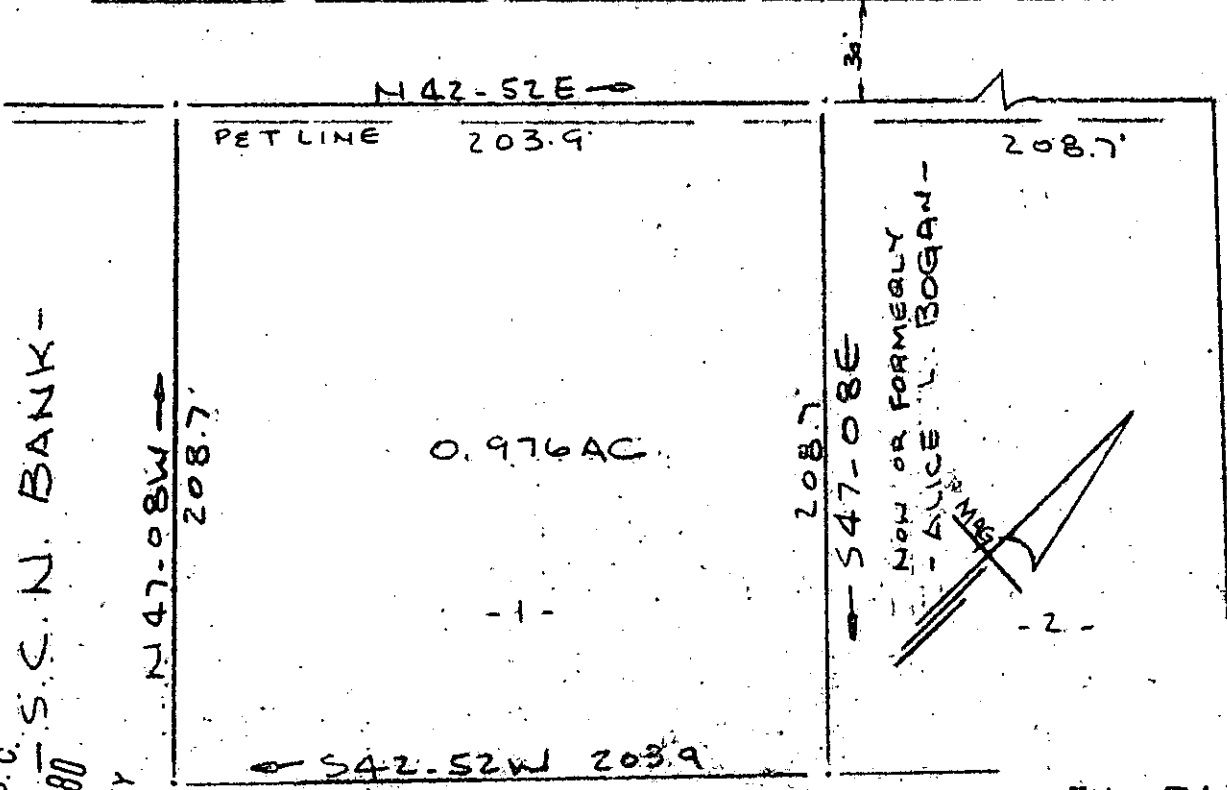

Note: This lot is not in a flood hazard area.

GREENVILLE CO. S.C.  
FEB 1 1 55 PM '80  
DONNIE S. TANKERSLEY  
R.M.C.

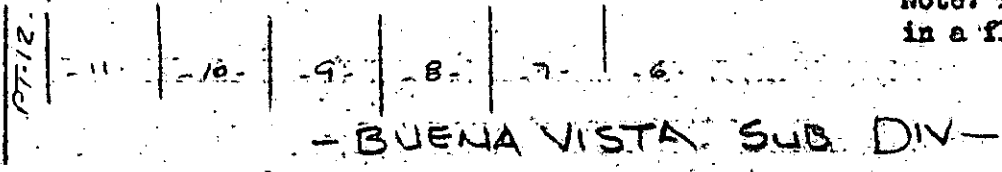

PROPERTY OF  
GATE PETROLEUM COMPANY  
NEAR GREENVILLE, S.C.  
SCALE 1" = 60' 24 JAN 1980

This is to certify that on the 24th day of January, 1980, I surveyed the property shown on this plat, being known as 0.976 acre on plat of PROPERTY OF GATE PETROLEUM COMPANY and recorded in the REC Office Greenville County, S. C., in Plat Book at Page

FEB 1 1980

7-T-93

23695

R. B. Bruce  
R. B. Bruce, RLS #1952

CAROLINA SURVEYING CO.  
112 Manly St.  
Greenville, S. C.

358

3.00CT